

NOTE THE AMPLITUDE; RED DOT INDICATES EYE CLOSURE

Pages: 1 Page: 1 Open eyes Calibration length: 70 μ V EEG scale: 50 μ V/mm Speed: 25 mm/s LFF: 0,5 Hz HFF: 35 Hz NF: On BF: Off

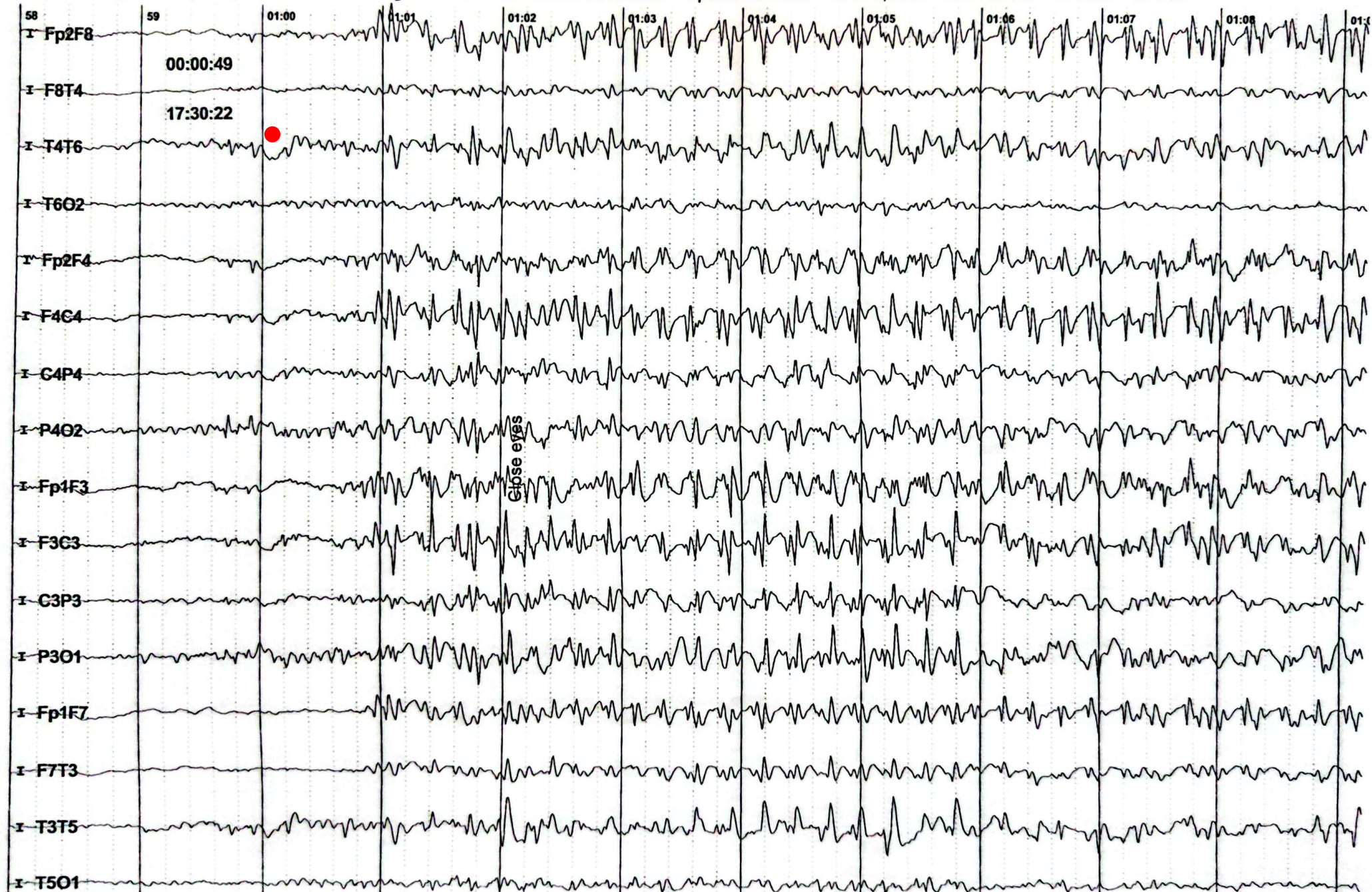

12 July 2022 Neurosoft company Name: V. [REDACTED] Age: 12 years Birthd [REDACTED] Montage: 19 electrozi duble banana_

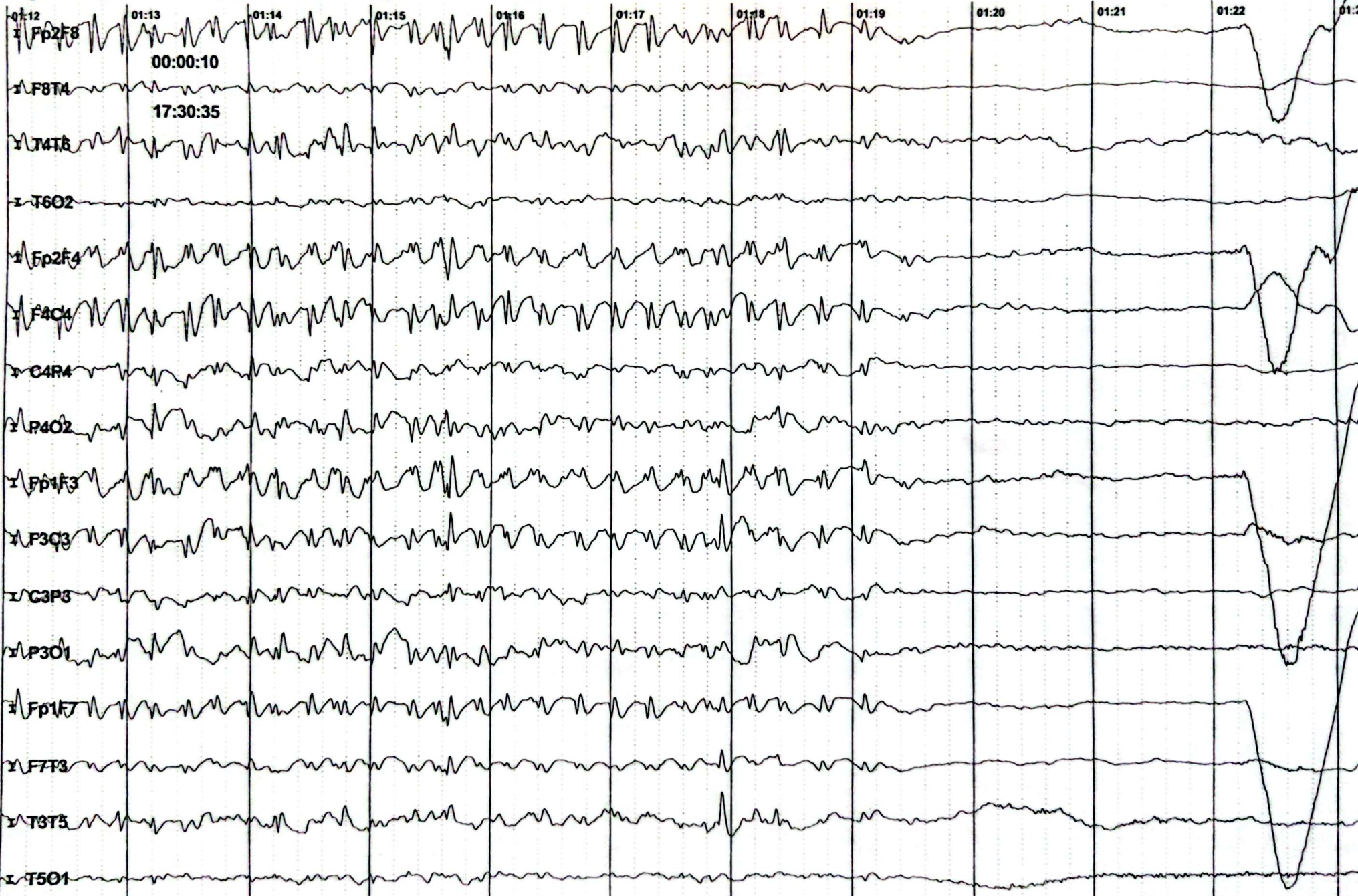

Pages: 1 Page: 1 Close eyes Calibration length: 70 uV EEG scale: 20 uV/mm Speed: 25 mm/s LFF: 0,5 Hz HFF: 35 Hz NF: On BF: Off

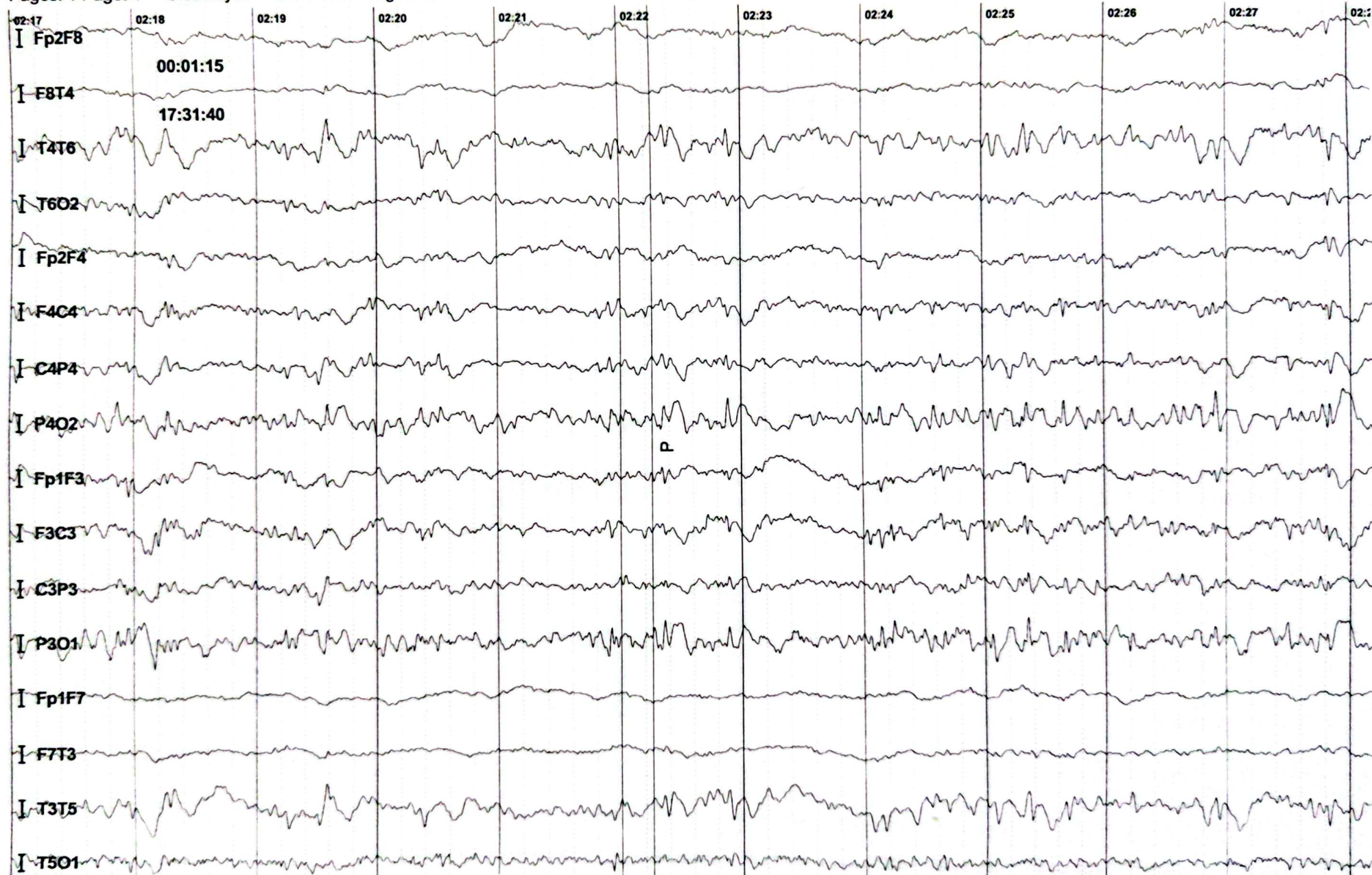

12 July 2022 Neurosoft company Name: ●●●●●●●●●● Age: ● years Birthday: ●●●●●●●●●● Montage: 19 electrozi duble banana_

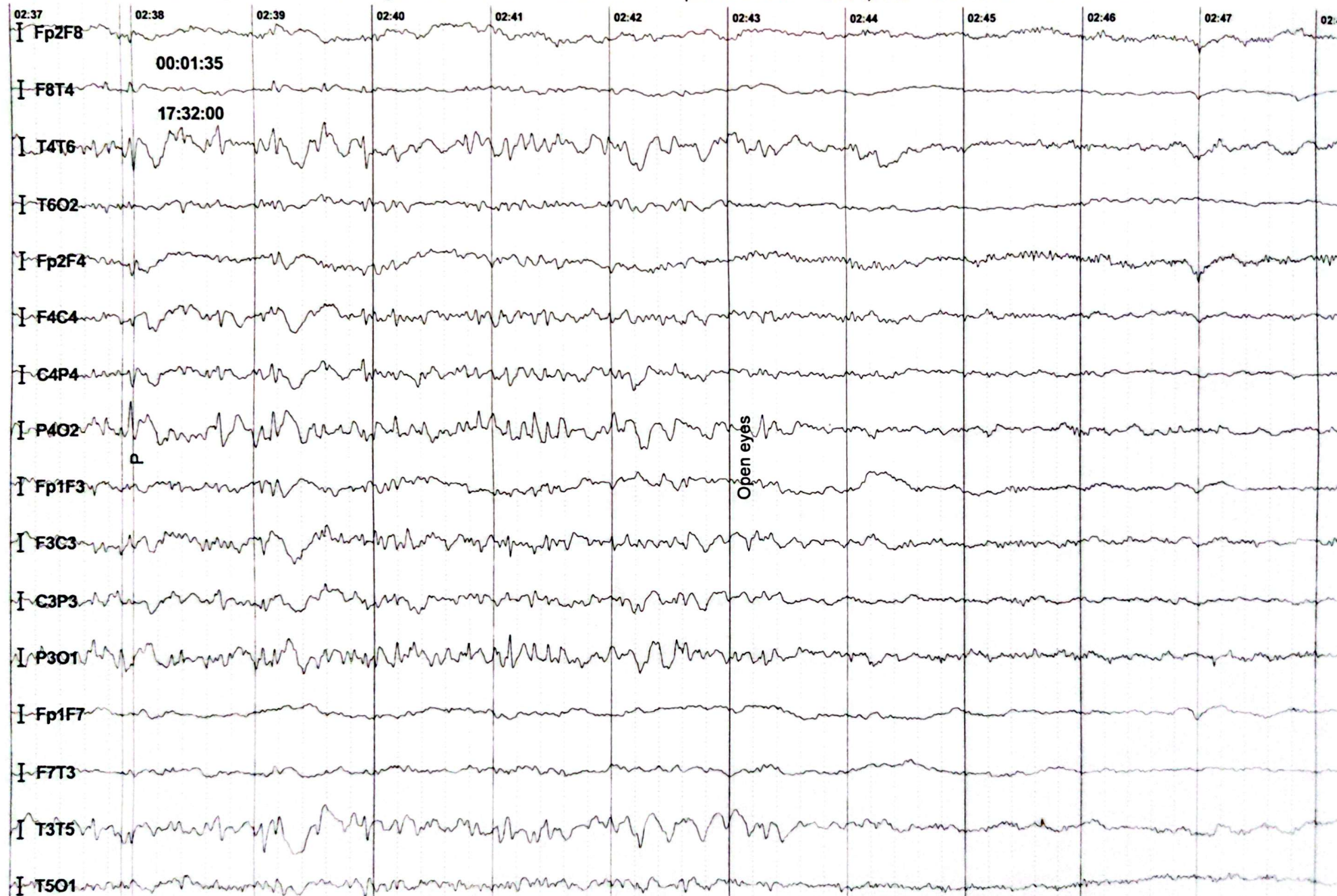

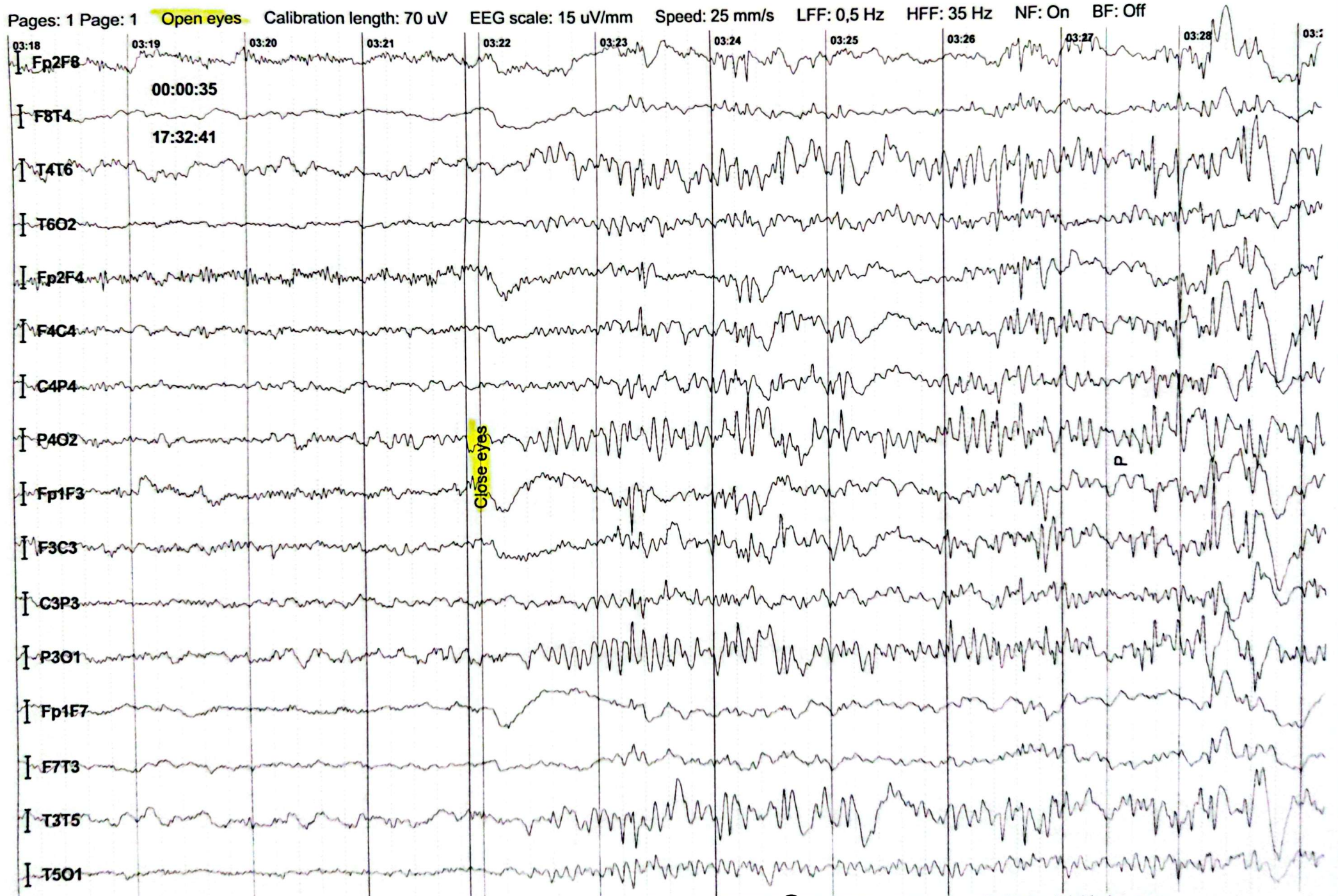

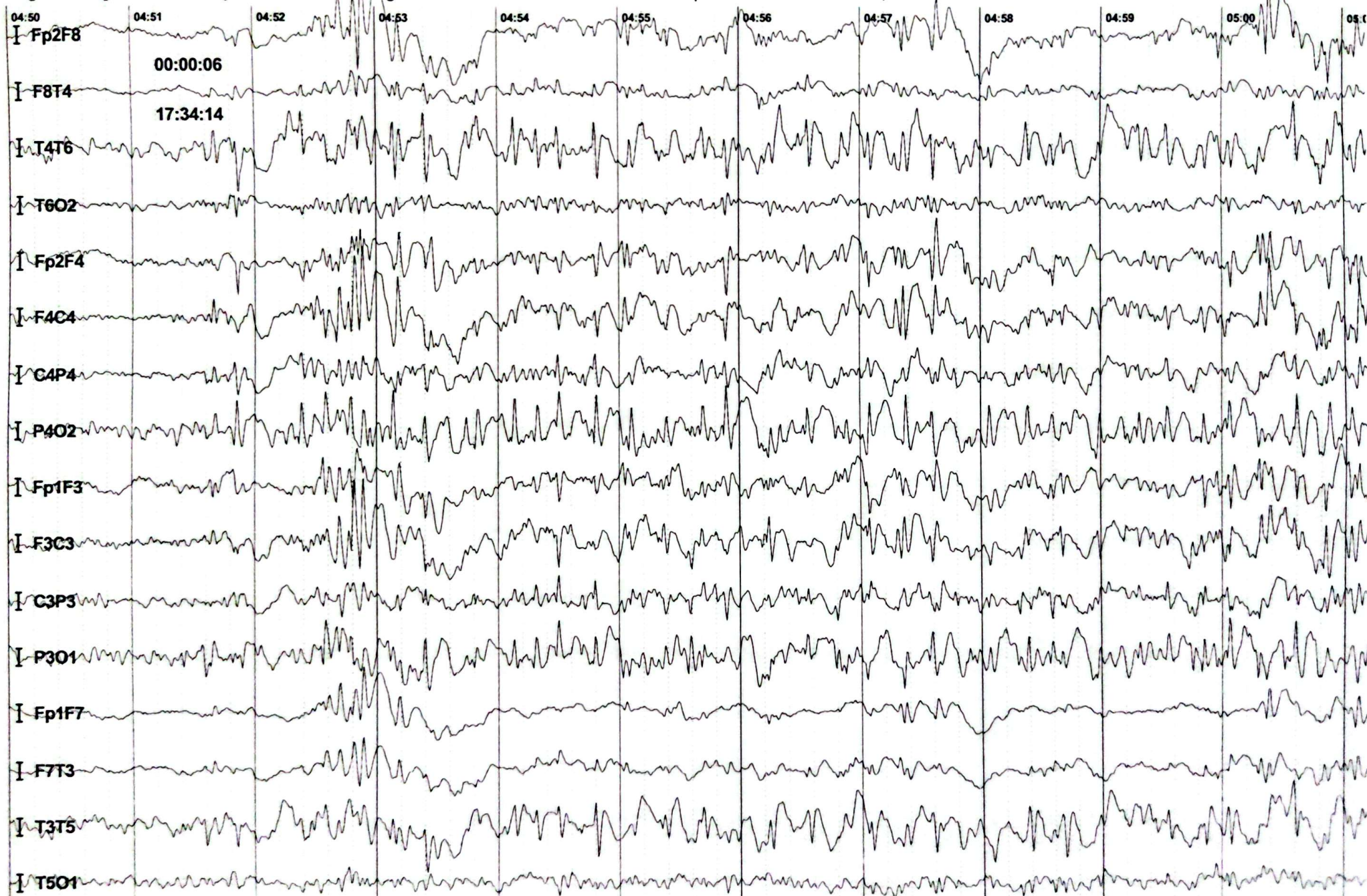

IPS WITH EYES OPEN - NO CHANGE

La SLI cu ochi deschiși, nu se observă nicio diferență

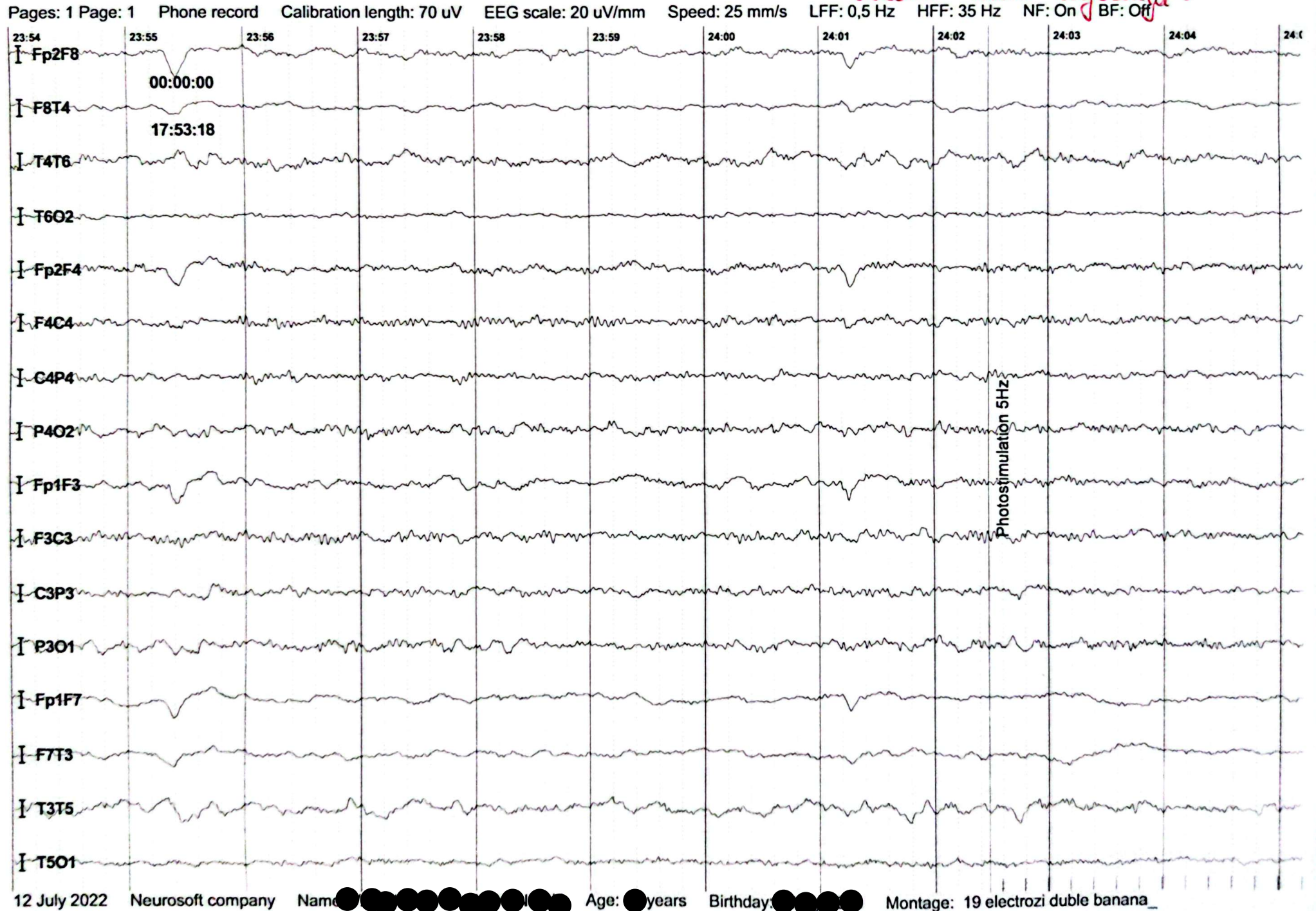

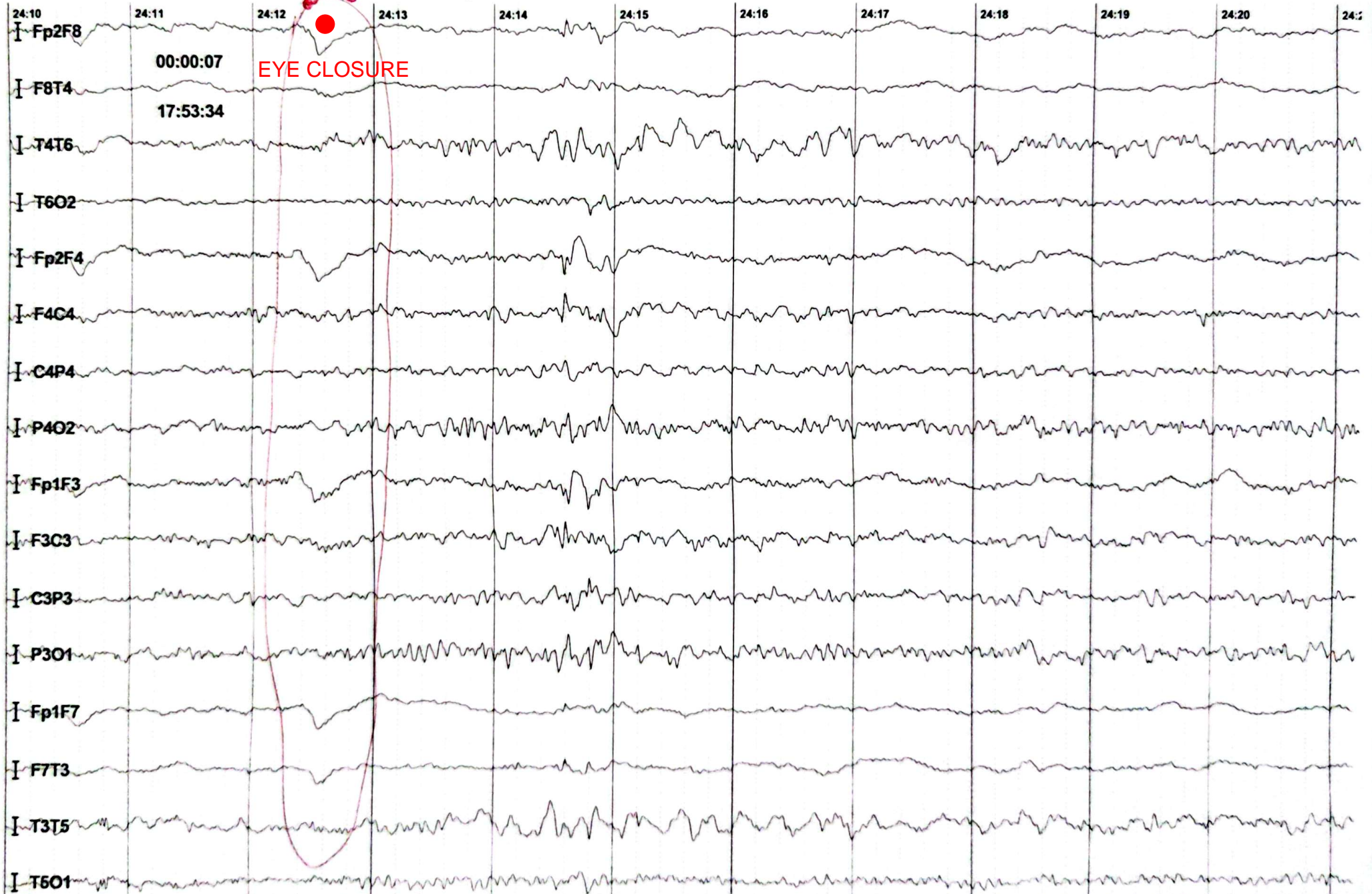

Pac. e su continuare cu
actiuni mici si se opreste si si incepe CVU. numeroase

Pages: 1 Page: 1 Photostimulation 5Hz Calibration length: 70 uV EEG scale: 20 uV/mm Speed: 25 mm/s LFF: 0,5 Hz HFF: 35 Hz NF: On BF: Off



Pacientul stă în continuare cu ochi închiși.
Are numeroase CVI; când revine SCI, ritmul se ameliorază

PATIENT HAS EYES CLOSED AND NO IPS.
WHEN IPS STARTS - NOTE RHYTHM CHANGE

Pages: 1 Page: 1 Phone record Calibration length: 70 uV EEG scale: 20 uV/mm Speed: 25 mm/s LFF: 0,5 Hz HFF: 35 Hz NF: On BF: Off



Age: [redacted] years Birthday: [redacted]

Montane: 19 electrozi duble banana